Australian Government
Department of Education

How to Request IS Portal Access as an Authorised Access Delegate

- When a service does not have anyone in this role or is unable to identify who they are.

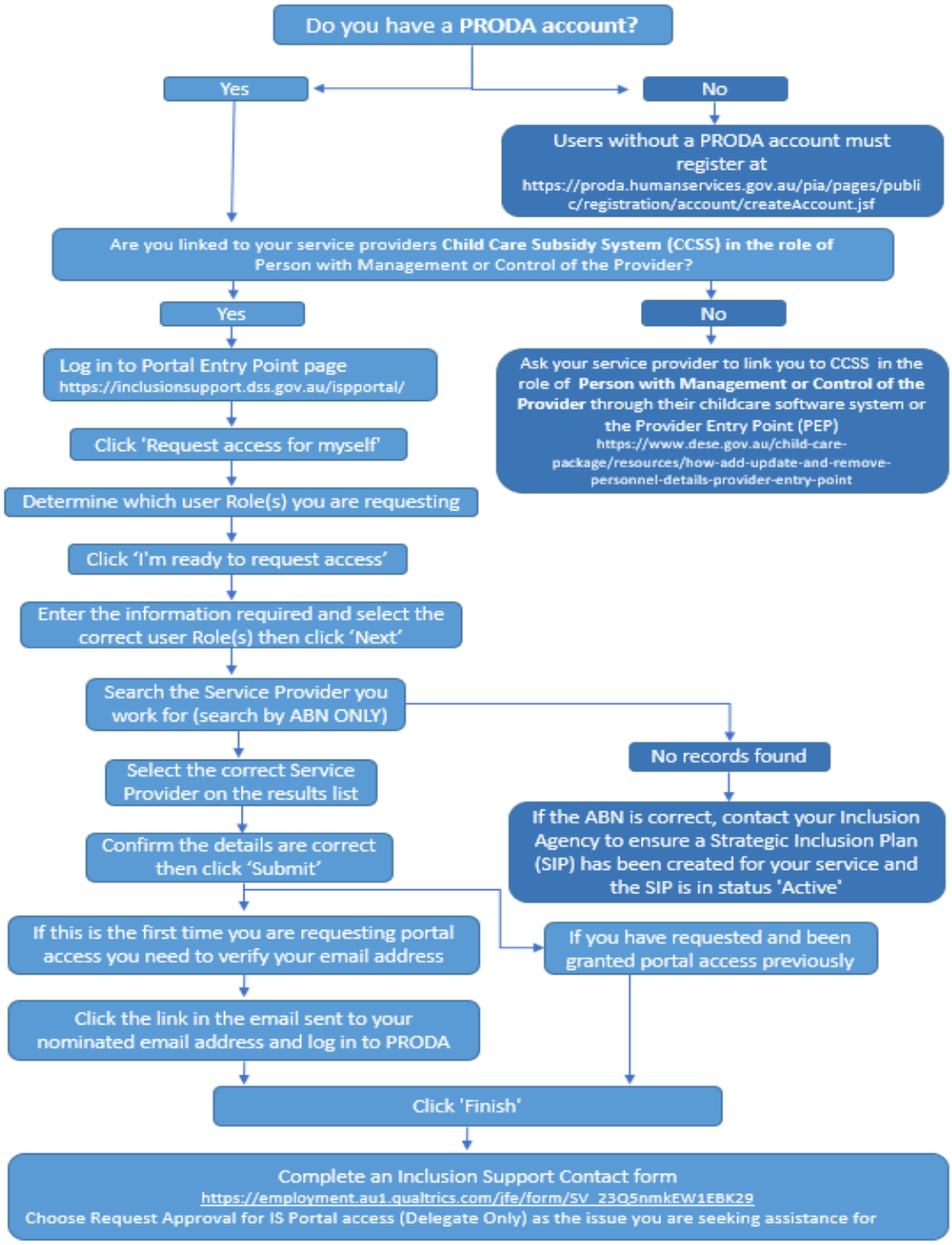

July 2023